

TEL : 82-32-880-0256  
 FAX : 82-32-889-5905  
 AFS : RKRRYNYX  
 E-mail : aisd@molit.go.kr  
 Web : http://ais.casa.go.kr

**REPUBLIC OF KOREA**  
**Ministry of Land, Infrastructure and Transport**  
**Office of Civil Aviation**  
 11, Doum 6-ro, Sejong-si, 30103, Republic of Korea

**AIRAC**  
**AIP**  
**Supplement 7/19**  
**9 MAY 2019**

**GEN : NIL**

**ENR : NIL**

**A D : SEOUL/Incheon INTL(RKSI)**

**TWY CLOSED DUE TO THE APRON CONSTRUCTION**

**1. INTRODUCTION**

TWY M(between M17 and M19), M18, M19 and TWY R17(between ACFT stand NR 812 and 813) will be closed for new apron construction.

**2. PERIOD**

Restriction	Period(UTC)
TWY M(between M17 and M19), M18, M19 close ※ No effect on TWY M17 operation.	From 1600 UTC 20 JUN 2019 To 0900 UTC 31 DEC 2019
TWY R17 (between ACFT stand NR 812 and 813) close	From 1600 UTC 1 AUG 2019 To 0900 UTC 30 NOV 2019

**3. WORKING AREA (Refer to the diagram)**

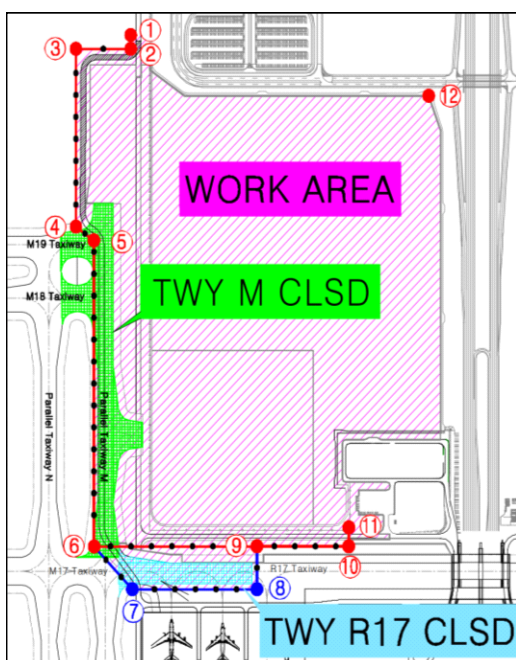

Working Area		
No	Position	
①	37°28'39.04"N	126°25'03.24"E
②	37°28'36.93"N	126°25'01.90"E
③	37°28'35.32"N	126°24'58.18"E
④	37°28'27.46"N	126°25'04.15"E
⑤	37°28'27.46"N	126°25'06.70"E
⑥	37°28'12.78"N	126°25'18.55"E
⑦	37°28'11.57"N	126°25'22.86"E
⑧	37°28'16.23"N	126°25'31.32"E
⑨	37°28'17.96"N	126°25'29.59"E
⑩	37°28'21.26"N	126°25'35.55"E
⑪	37°28'22.56"N	126°25'34.17"E
⑫	37°28'46.79"N	126°25'21.22"E

**4. REMARKS**

- (1) Taxiways will be closed as shown in the diagram.
- (2) Standard taxi routes of the closed area may be changed by the ATC instruction.
- (3) Works by equipment & vehicles will be conducted in the working area as shown in the diagram.
- (4) Any change to the contents of these pages will be notified by NOTAM.

**5. DIAGRAM**

