

TEL : 82-32-880-0256  
FAX : 82-32-889-5905  
AFS : RKRRYNYX  
E-mail : aisd@molit.go.kr  
Web : http://ais.casa.go.kr

**REPUBLIC OF KOREA**  
**Ministry of Land, Infrastructure and Transport**  
**Office of Civil Aviation**  
11, Doum 6-ro, Sejong-si, 30103, Republic of Korea

**AIRAC**  
**AIP**  
**Supplement 6/19**  
**14 MAR 2019**

**GEN : NIL**

**ENR : NIL**

**A D : SEOUL/Gimpo INTL(RKSS)**

## **OPERATIONAL RESTRICTIONS ON TWY B1 AND P**

### **1. INTRODUCTION**

TWY B1 and P will be closed due to pavement construction.

### **2. PERIOD**

From 1400 UTC 25 APR 2019 To 2100 UTC 31 JUL 2019

<b>NO</b>	<b>Working Area</b>	<b>Period</b>	<b>Working Hour(UTC)</b>
1	TWY B1	1400 UTC 25 APR 2019 ~ 2100 UTC 20 JUN 2019	1400 ~ 2100 daily
2	TWY P (D2~D3)	1400 UTC 25 APR 2019 ~ 2100 UTC 20 JUN 2019	1400 ~ 2100 daily
3	TWY P (F2~G2)	1400 UTC 21 JUN 2019 ~ 2100 UTC 31 JUL 2019	1400 ~ 2100 daily

### **3. WORKING AREAS**

See the following diagram

### **4. REMARKS**

(1) Any change to the contents of these pages will be notified by NOTAM.

5. DIAGRAM

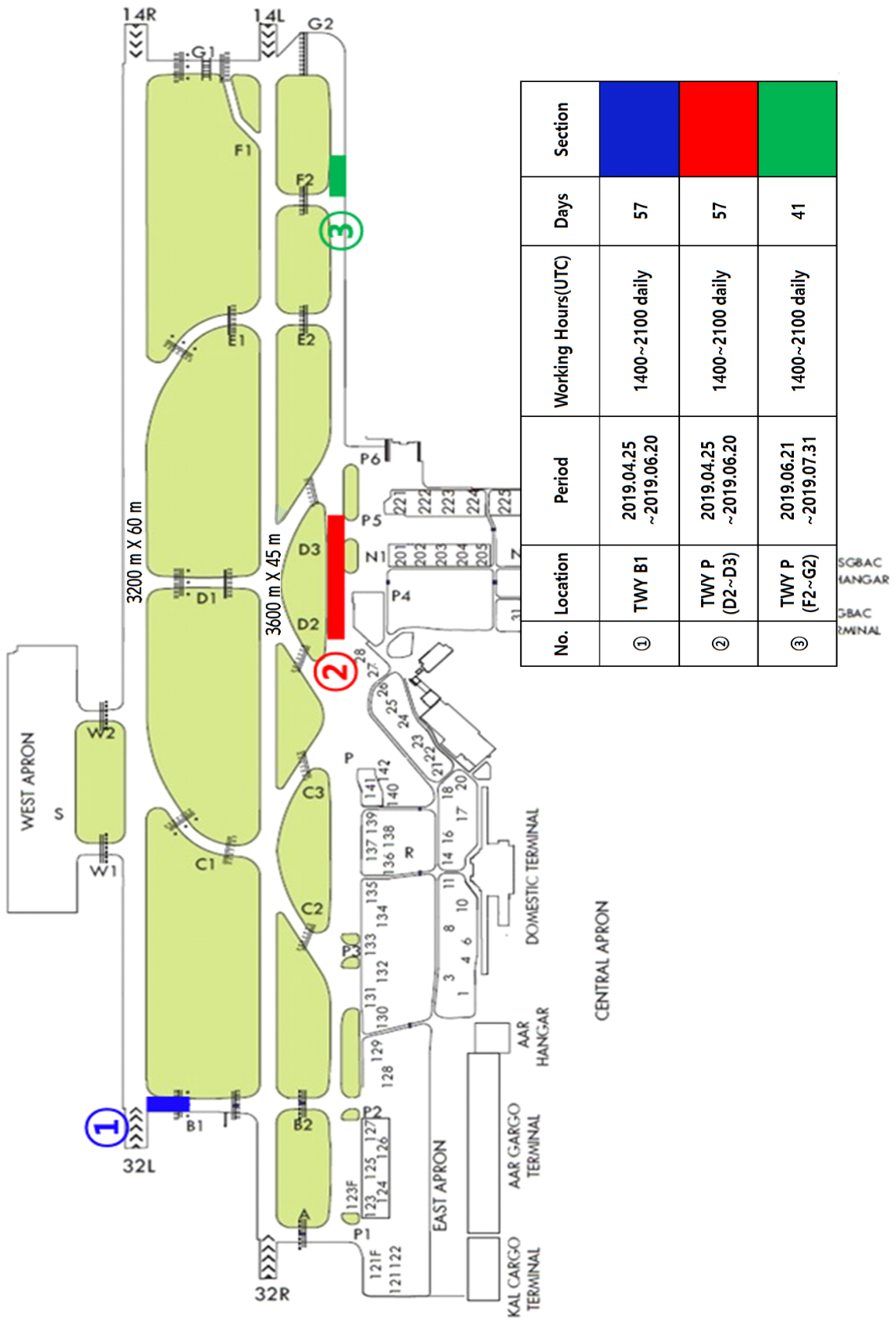

No.	Location	Period	Working Hours(UTC)	Days	Section
①	TWY B1	2019.04.25 ~2019.06.20	1400~2100 daily	57	Blue
②	TWY P (D2~D3)	2019.04.25 ~2019.06.20	1400~2100 daily	57	Red
③	TWY P (F2~G2)	2019.06.21 ~2019.07.31	1400~2100 daily	41	Green

SGBAC  
HANGAR  
SGBAC  
TERMINAL